

FRONT ELEVATION

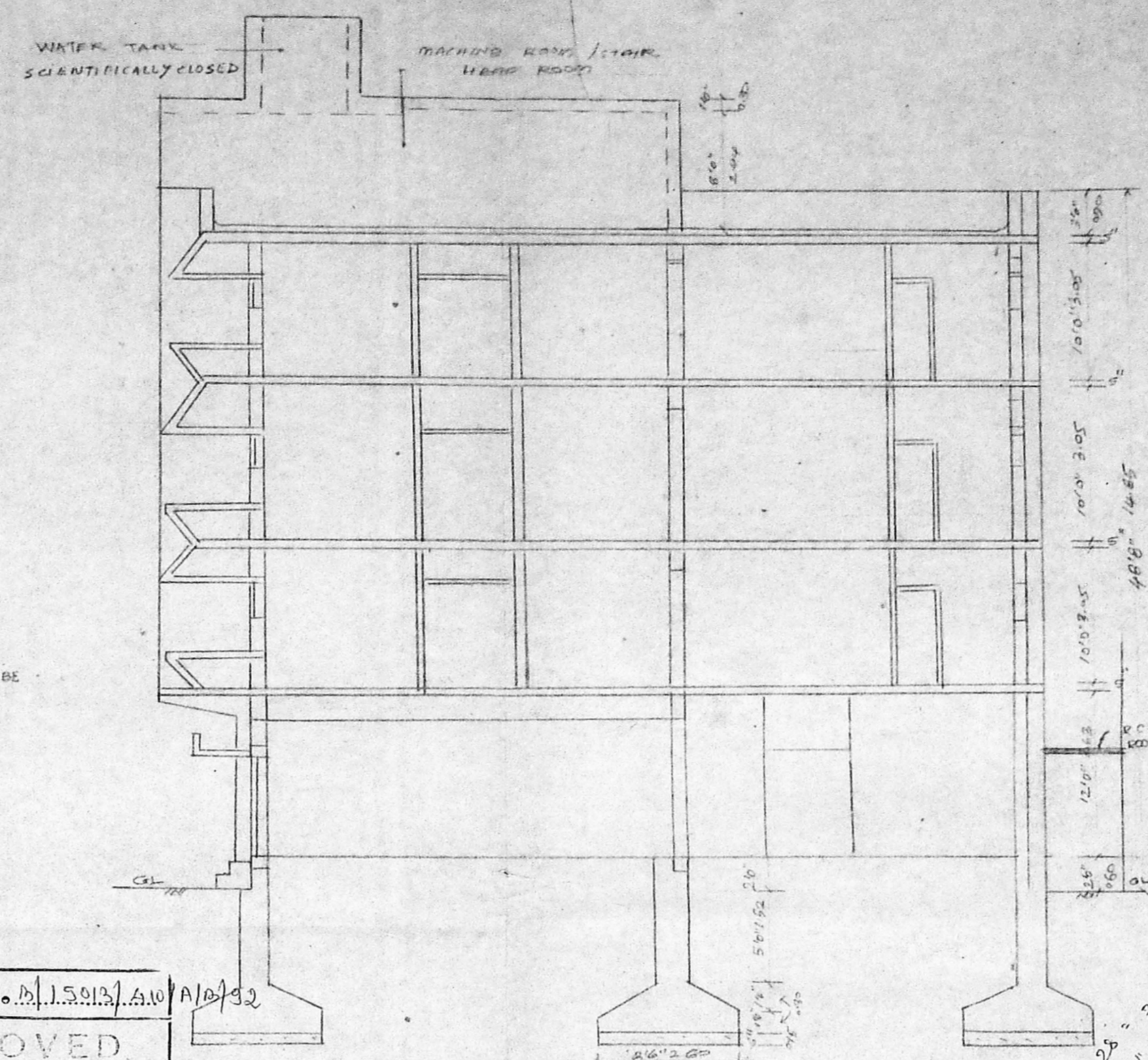

SECTION ON A-A

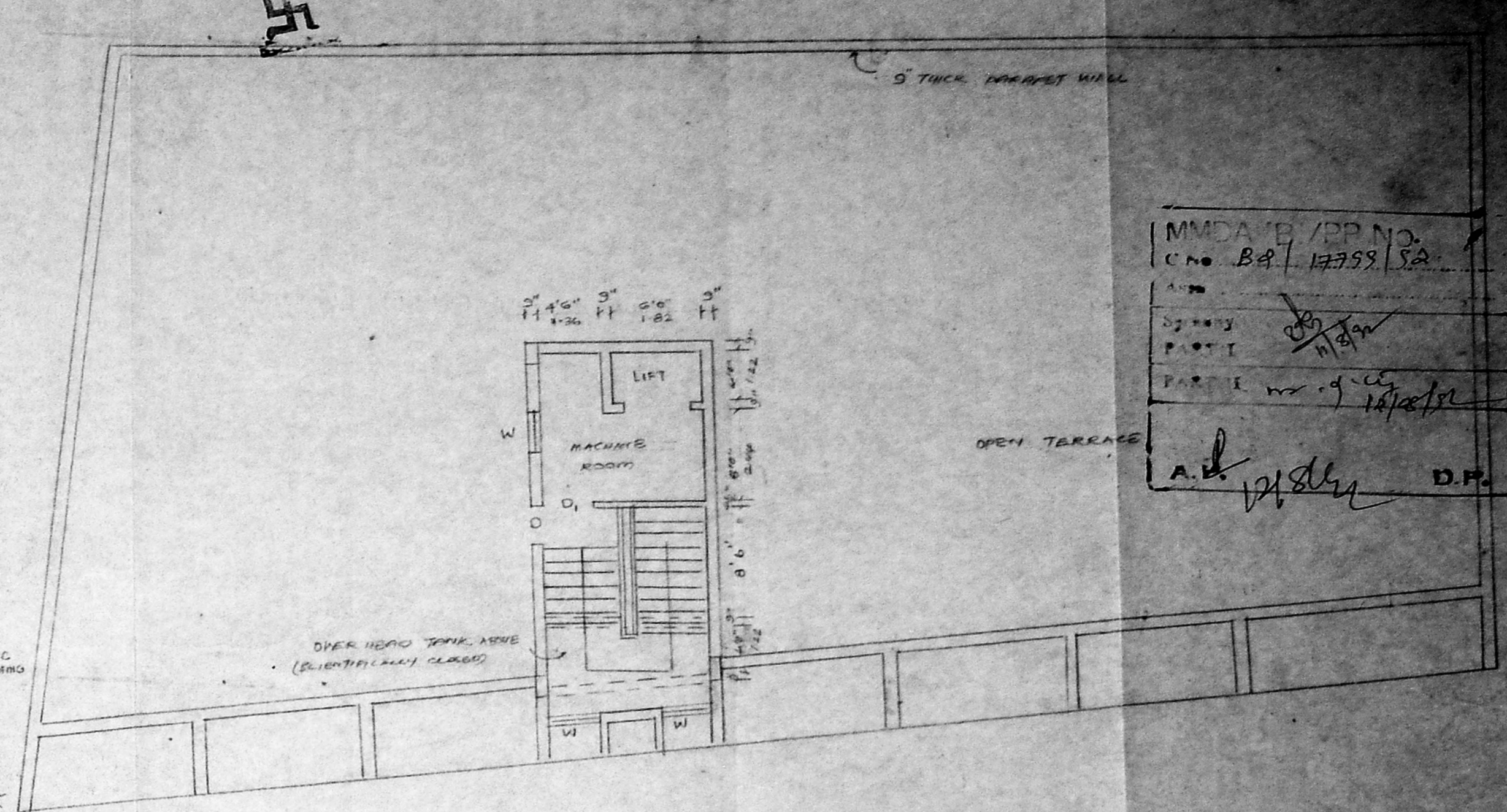

TERRACE PLAN

MMDA B/PP NO.
C.No. B.P. 17359/52
DATE 18/12/52
A.P. D.P.

Planning Permt No. A.1.5913/52
APPROVED
SUBJECT TO THE CONDITIONS IN THIS OFFICE LETTER.
No. 1173/52 Date: 18.12.52
FOR MEMBER SECRETARY
MADRAS METROPOLITAN
DEVELOPMENT AUTHORITY
MADRAS - 600 008.

Inspected on 18/12/52

*12' 9" x 2' 9" = 35.31
5' 9" x 2' 9" = 16.01
55.71*

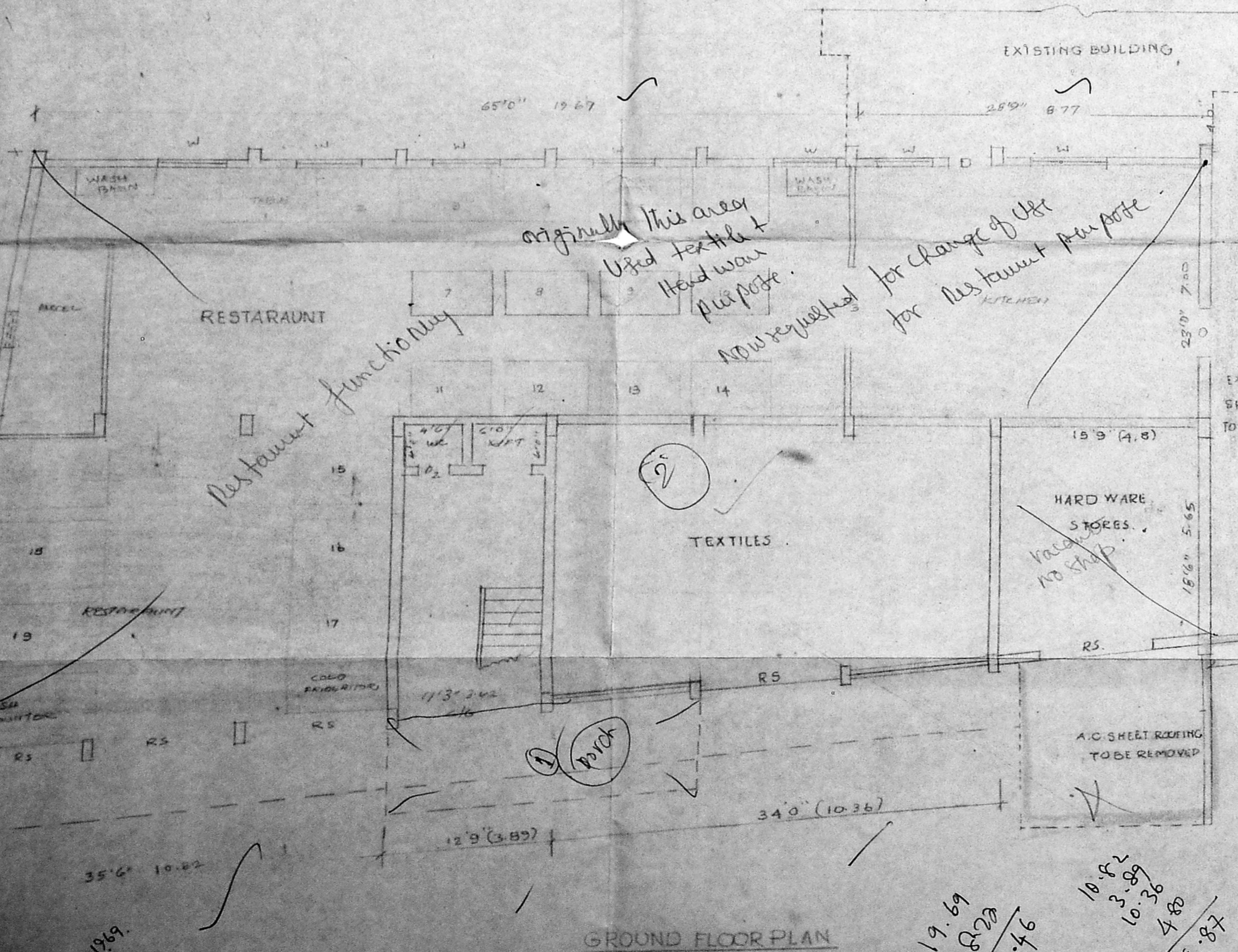

GROUND FLOOR PLAN

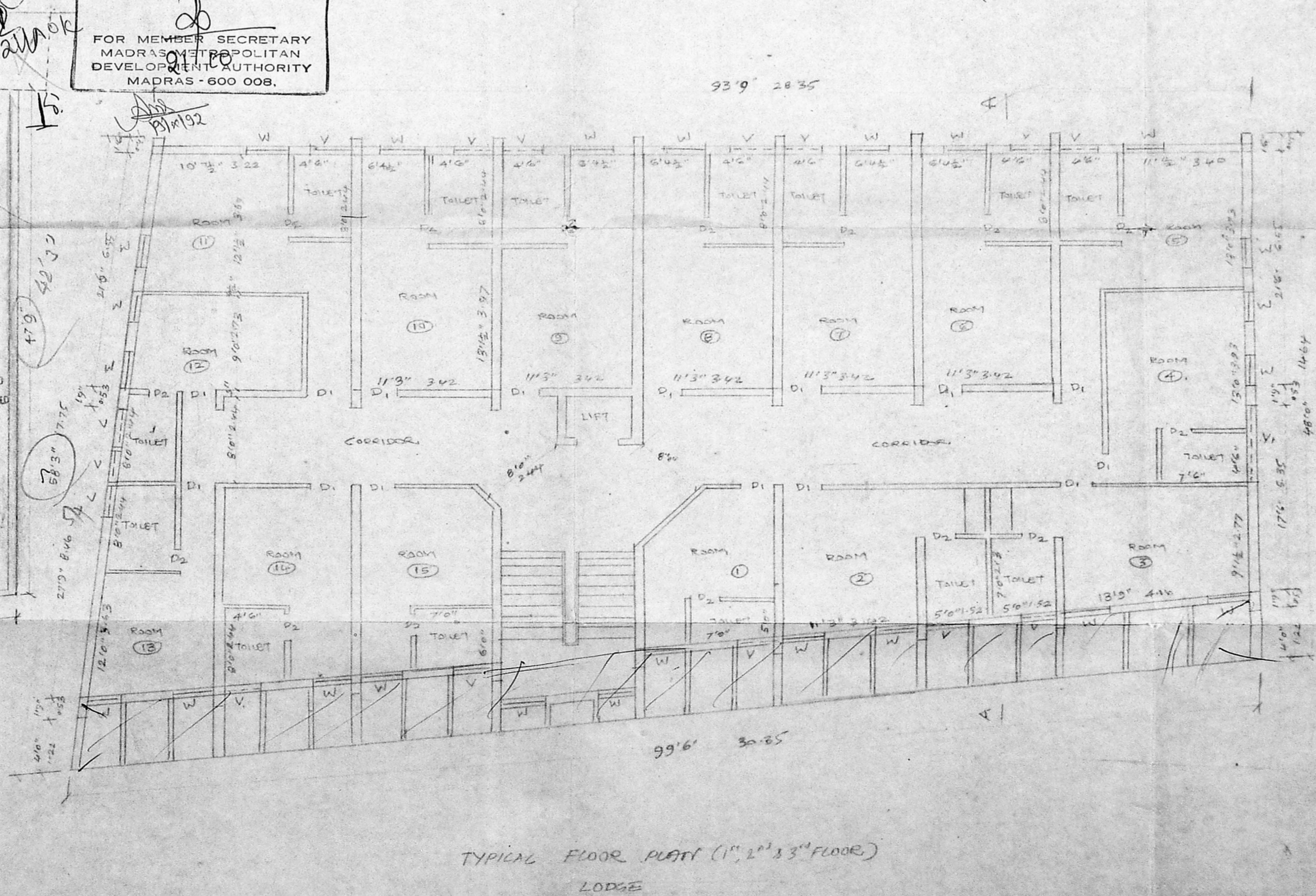

TYPICAL FLOOR PLAN (1st, 2nd, 3rd FLOOR)
LODGE

AREA DETAILS		SQFT	SQM.
TOTAL PLOT EXTENT	9 GROUND	1369.0	2190.0
G FLOOR AREA		6435.8	590.9
F FLOOR AREA		4932.3	458.2
I FLOOR AREA		4560.0	423.6
II FLOOR AREA		4560.0	423.6
HEAD ROOM AND LIFT ROOM		345.8	32.1
PLOT COVERAGE		27.37	
F.S.I		0.88	
TOTAL AREA =		20833.9	1935.5

PLAN SHOWING THE PROPOSED CHANGE OF USE IN G-FLOOR) AT DOOR NO 100 VALLUVAR KOTTAM HIGH ROAD NINGAMBARKAM, MADRAS
RS NO 332/1 BLOCK NO 25 OF NINGAMBARKAM
SCALE 1/100
DIVISION 10B
NO. OF SEATS → 15 TABLES X 4 SEATERS = 60 NOSE

SPECIFICATIONS	JOINERY DETAILS
SAND FILLING IN FOUNDATION	D1 DOORS 3'0" X 7'0"
RECC IN FOUNDATION	D2 " 2'6" X 7'0"
RECC IN SLAB CHANGERS	W WINDOW 3'0" X 6'0"
PLASTERING IN CHANGERS	V VENTILATORS 7'3" X 6'0"
BRICK WORK IN CHANGERS	V1 " 11'3" X 6'0"
ROOFING FLOORING	D3 DOORS 5'6" X 7'0"
WEATHERING COILS	
RECC IN CHANGERS	

COLOUR INDEX	
EXISTING	PLANT ROOM
TO BE REMOVED	PROPOSED

OWNER
S. Durai Pandian
B.E. A.I.I.T. Sec. 1, Sec. 2
Chartered Engineer, Urban Industrial Consultant
(Registered Architect, Licensed Engineer & Licensed Surveyor, Corporation of Madras)
14, Sri Venkayya Colony, Madras - 612633.
Kilpaik Garden Colony Club
MADRAS - 600 010
LICENSED SURVEYOR

*526
401
19
589.775
99.1969*

*19.69
6.23
28.76
16.82
10.38
5.88
27.87*

91.51

